

NextGen Wall Mount Change Table 2026 Order Form

Instructions: Complete the order form completing steps 1-2. Customization is available upon request. Contact us to discuss your unique requirements. **Send your completed form to sales@can-dan.com**

Company Name:	Name:
Billing Address:	
Shipping Address:	
Email:	Phone Number:
Project:	PO #:

Features

- Wall-mounted, height-adjustable, foldable design
- Height adjustment range: 435-895 mm (17-35")
- Powder-coated steel frame
- User weight capacity 250 kg (550 lbs)
- Waterproof electrical system (IPX6)
- Solid Phenolic lying surface and folding side rail
- Locking pull pin (optional) and padlock hole for storage in an upright position
- Two (2) user control switches

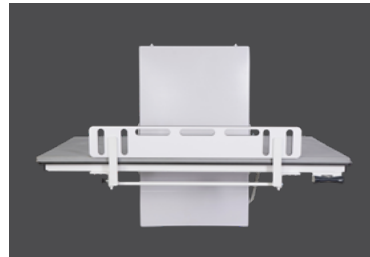

NextGen Wall Mount Change Table



NextGen Floor Stand

1 Choose Change Table Model and Size		
<input type="checkbox"/> 21-28-62	NextGen Wall Mount Fold Up Change Table	Size: 62 x 28"
<input type="checkbox"/> 21-30-72	NextGen Wall Mount Fold Up Change Table	Size: 72 x 30"

2 Choose Accessories		
<input type="checkbox"/> MTF-62-28-1	62" x 28" x 1" Mattress, Polyethelene	
<input type="checkbox"/> MTF-72-30-1	72" x 30" x 1" Mattress, Polyethelene	
<input type="checkbox"/> 20-26-HC	Hand Control in place of 1 User Control Switch	
<input type="checkbox"/> 21-08-SB	Safety Belt <input type="checkbox"/> 1 Safety Belt <input type="checkbox"/> 2 Safety Belt	
<input type="checkbox"/> 20-25-PAD	Pad for Side Rail	
<input type="checkbox"/> 20-24-FL	Floor Stand	
<input type="checkbox"/> CD-HD-KITC	Floor Stand Installation Hardware Kit for Concrete Floor	
<input type="checkbox"/> CD-HD-KITW	Floor Stand Installation Hardware Kit for Wood Floor	
<input type="checkbox"/> 21-26-LP	Locking Pull Pin	
<input type="checkbox"/> 20-00-LB	Lockbox for Hand Control	
<input type="checkbox"/> 20-00-SB	Lockbox for Spreader Bar, Ceiling Lift	